

56/6
Main2

DESERET TRUST
COMPANY
081230000200

56/6
Lateral_2B

T & J REDIEHS
IOWA FARMS LLC
081140000600

56/6
Lateral_2C

SPOTTS
MARCUS BLAKE
0811140000100

56/6
Lateral_2A

Lat 2A
8"
LUETT CATHI L
081230000800

YARROW AVE

MARTH DENISE
081140001000

JOST LANCE L
& JOST LORI M
0811140000800

SPOTTS MARCUS P
& SPOTTS CATHY J
081140000400

Lat 2A1
9"

Lat 2A1
8"

Lat 2A1A
6"

DESERET TRUST
COMPANY
081230000500

DESERET TRUST
COMPANY
081230000300

56/6

Lateral_2A1A

LUCAS DONNA & LUCAS
MICHAEL STEPHEN
081310000500

JUHL
SHARLENE L
081310000300

JUHL
SHARLENE L
081310000400

56/6
Lateral_2A1

REED GREGORY A
081310000800

56/6

Lateral_2A1B

SALIER DAIN L
081310001200

Lat 2A1B
6"

Lat 2A1
6"

56/6
Lat 2A1C
6"

Lateral_2A1C

SALIER GREG R
081420001600

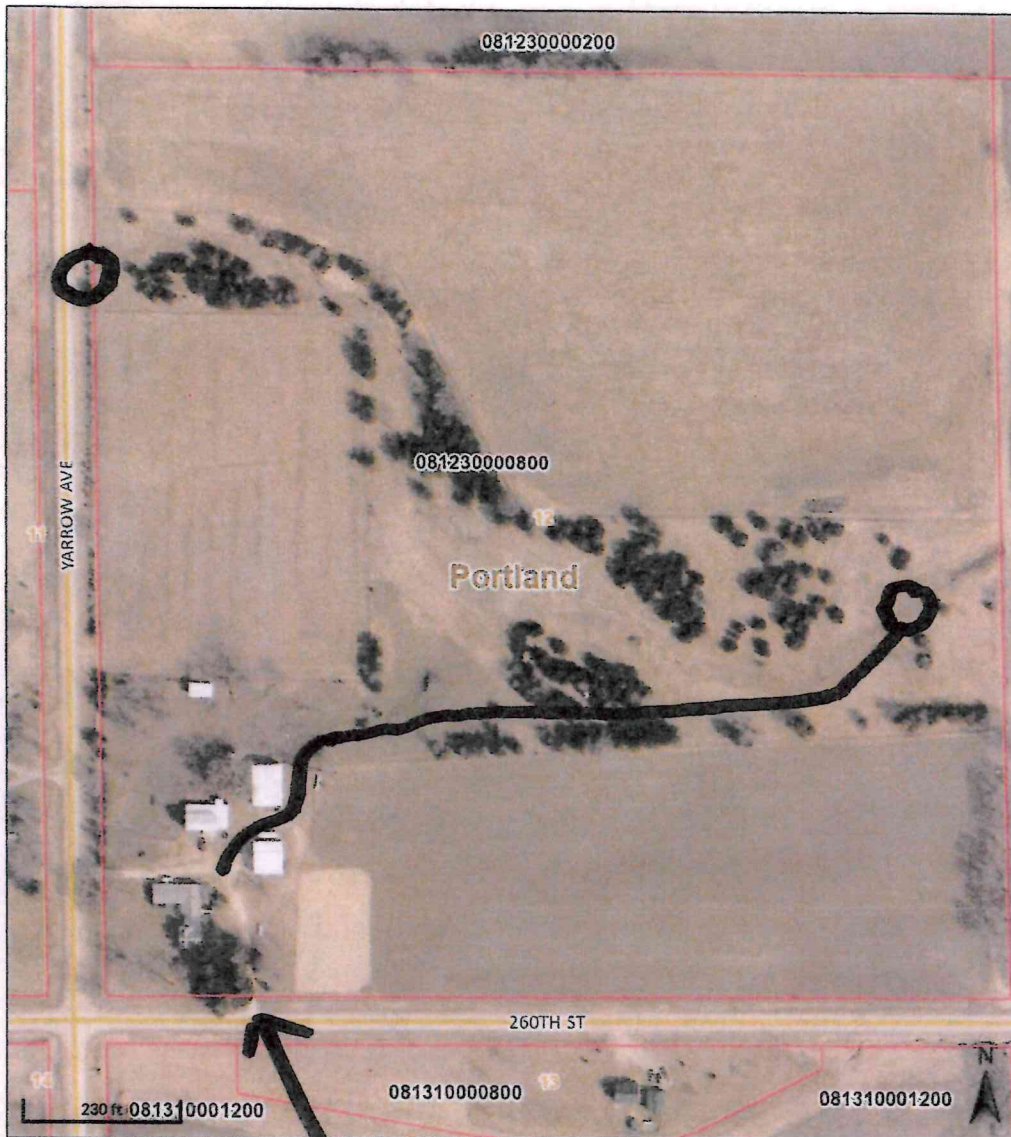

Overview



Legend

-  Roads
-  Parcels
-  Section
-  Political Townships

Date created: 4/3/2025
Last Data Uploaded: 4/3/2025 5:10:44 AM
Developed by  **SCHNEIDER**
GEOSPATIAL

24040 260th St.
Dave Lueft
641 430 8059

County Recorder's Report of Fees Collected

See Sections 331.902; 3211.32 & 462A.78 State of Iowa Code

STATE OF IOWA,
Cerro Gordo County

TO THE BOARD OF SUPERVISORS CERRO GORDO COUNTY:

I AnnMarie Legler, Recorder of the above named County and State, do hereby certify that the following is a true and correct statement of the fees collected by me in my office for the quarter ending **March 31st, 2025** and the same has been paid to the County Treasurer.

	Total Paid
Real estate recordings	\$32,260.00
Copies & Postage fees	\$215.00
Auditor Transfer Fees	\$2,560.00
Surcharge	\$1,523.00
Non-Std Fees	\$20.00
Certified Copies	\$5,200.00
Marriage Applications	\$104.00
POS Writing Fees	\$21.00
Brandt Writing Fees	\$6,102.00
Boat Titles	\$165.00
Boat Liens	\$30.00
Interest on checking	\$491.29
Subtotal	\$48,691.29
17.25% Documentary Revenue Stamps – To Treasurer Monthly	\$16,699.93
Tech FEE Sent to Treasurer Monthly	\$97,892.76
Total	\$163,283.98

All of which is respectfully submitted.

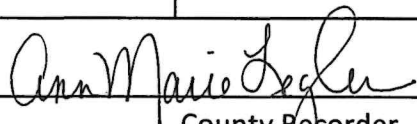
County Recorder

Subscribed and sworn to before me by Cerro Gordo County Recorder.

this 4th day of April 2025.



County Auditor

Cerro Gordo County

To The Honorable Board of Supervisors
Recapitulation

Fees, Mileage & Miscellaneous Fees Collected in Civil Cases for Month of March 2025:

<u>Mileage</u>	<u>Fees</u>	<u>Miscellaneous*</u>
\$566.34	\$6,272.75	\$7,832.06

Total Civil & Miscellaneous Fees earned for March 2025-----\$14,671.15

Miscellaneous*

Credit Account No.

Purchasing Permit	225.00	001 4415 051 1060 1
Weapon Permit	1,120.00	001 4410 051 1060 1
Ins./Pub Record/Golf Cart	35.00	001 5040 051 1060 1
D. L. Printouts	0.00	001 5030 051 1060 1
Fingerprints & Dyn.	200.00	001 4420 051 1060 1
Offender Reg	75.00	001 4450 051 1060 1
Fees & Mileage	6,839.09	001 4400 051 1060 1
Room and Board	<u>6,177.06</u>	001 4440 053 1050 1
	\$14,671.15	

March 31, 2025 – Issued Check #8938 in the amount of \$14,671.15 to Cerro Gordo County Treasurer.

David Hepperly, Sheriff
Cerro Gordo County



Adam Wedmore, Auditor
Cerro Gordo County



County Auditor's Report of Fees Collected

SECTION 342.3 - CODE OF IOWA

STATE OF IOWA

Cerro Gordo County

TO THE BOARD OF SUPERVISORS OF Cerro Gordo COUNTY:

I, Tracie Siemers, Deputy

Auditor of the above named County and State, do hereby certify that the following is a true and correct statement of the fees collected by me in my office for the quarter ending March 31, 2025 and the same has been paid to proper authorities, as per duplicate vouchers No. hereto attached:

OFFICE FEES

For Transfer Fees		
Change of Title Fees		
Real Estate Filing Fees		
Copy Fees		
For Other Office Fees		
Total Office Fees		
OTHER COLLECTIONS		
For Dog License		
Sale of Supplies		
Maps and Plats GIS Maps/Real estate data		
For Miscellaneous Collections Other Than Office Fees		
For Sale of Plat Books	208.00	
For Sale of Election Reports	10.00	
Total Other Than Office Fees		
Total	218.00	

All of which is respectfully submitted.

Tracie Siemers

Deputy County Auditor

Subscribed and sworn to before me by Tracie Siemers, Deputy County Auditor,

This 3rd day of April, 2025

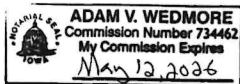

Notary Public in the State of Iowa



PUBLIC HEALTH

healthier together

DATE: April 1, 2025

TO: Cerro Gordo County Board of Supervisors

CC: Michelle Rush, Assistant Zoning Administrator, Cerro Gordo County

FROM: Daniel Ries, Cerro Gordo County Department of Public Health

RE: Manure Management Plan Shell Rock Valley Landscapes, LLC (Finisher #2)

This report is to make you aware of concerns regarding a Manure Management Plan Annual Update received by this office from **Shell Rock Valley Landscapes, LLC (Finisher #2)** formerly **H.E. Trettin, Inc. Finisher #2** swine operation. This report is being submitted according to Resolution 2003-123 **A Resolution Adopting Policy for the Receipt, Review and Comment on Manure Management Plans Received by the Cerro Gordo County Board of Supervisors**. Within seven (7) days of receipt of the manure management plan the Environmental Service Manager shall review the Manure Management Plan and prepare a report to the Board of Supervisors detailing the issues to forward to the Iowa Department of Natural Resources.

The confinement unit is an existing operation that has changed ownership; however, it is not expanding. The operation is located on the Floyd-Cerro Gordo County line at **2256 Zinnia Avenue, Rockford, Iowa in Floyd County**. The capacity of the facility is 3,950 hogs (four finishing barns) with two production cycles per year. The 1,730,100 gallons of annual manure production is a dramatic increase from the previous owner's 377,354 gallons. The manure is stored in earthen structures. **The plan list two fields totaling 234.3 acres; this compares to the preceding plan for this operation of nine (9) fields totaling 437.4 acres.** The two fields are in Sections 25 and 36 of Owen Township. The concerns with the plan are listed below:

- Bird Hill Fossil Preserve is about 1½ mile from the manure application area.
- A grassy waterway cuts across the field in Section 25 of Owen Township.
- Manure production increased from 377,354 to 1,730,100 for no apparent reason.
- Manure is stored in an earthen structure.

If you have any questions regarding this information, feel free to contact this office at (641) 421-9338 or dries@cghealth.com.