

**Case No. 20-31  
Todd Peterson (4144-D Southshore Drive)**

**Figure 1**

Looking at the existing house



May 12, 2020, J. Robbins

**Figure 2**

Looking northeast along the front lot line



May 12, 2020, J. Robbins

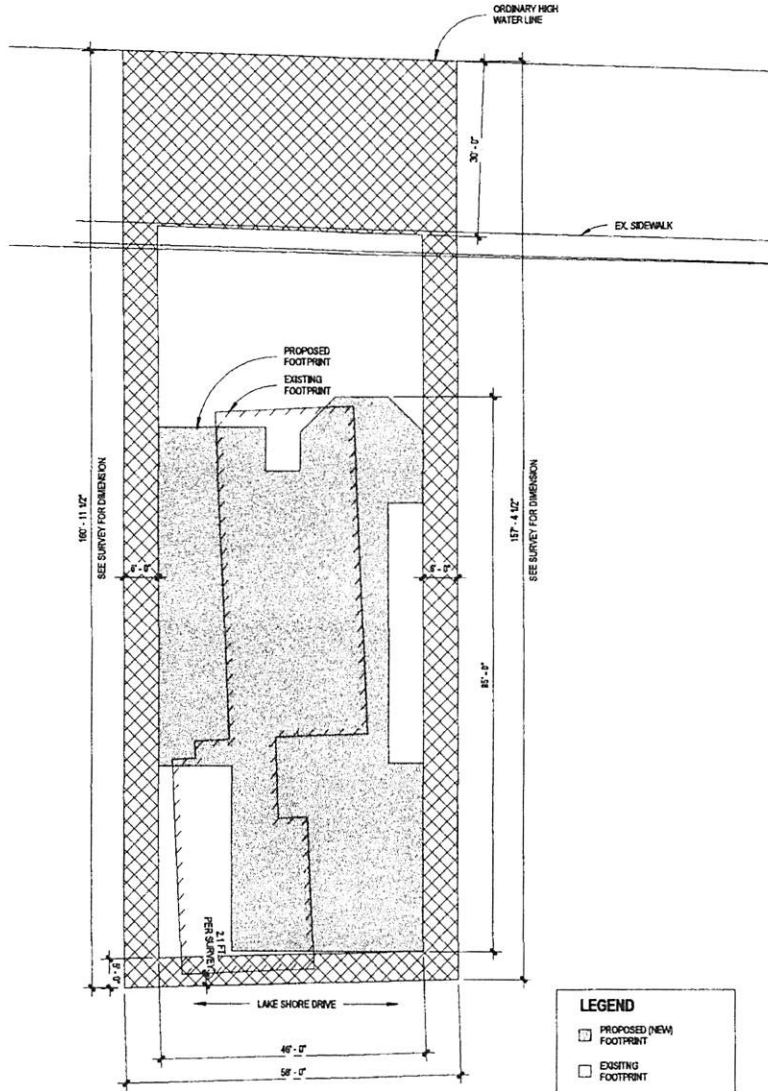

**Figure 3**

Looking southwest along the front lot line



May 12, 2020, J. Robbins



**LEGEND**

	PROPOSED (NEW) FOOTPRINT
	EXISTING FOOTPRINT
	UNBUILDABLE AREA/ PROPOSED SETBACK AREA

**1** PETERSON PROPOSED SITE PLAN  
 S100.1 SCALE: 1/4" = 1'-0"

SITE PLAN  
 S100.1

5 DECEMBER 2019  
 © MCALLEY 2020

PETERSON NEW BUILD  
 4144D SOUTH SHORE DR.  
 CLEAR LAKE, IA 50428

**ARCHITECT:**  
 A. MCALLEY  
**PHONE:**  
 712.240.2117  
**E-MAIL:**  
 aingale@12design.com





3.1.001  
10  
01.89

Handwritten notes on a pink sticky note, possibly including the name 'K. H. H.'.

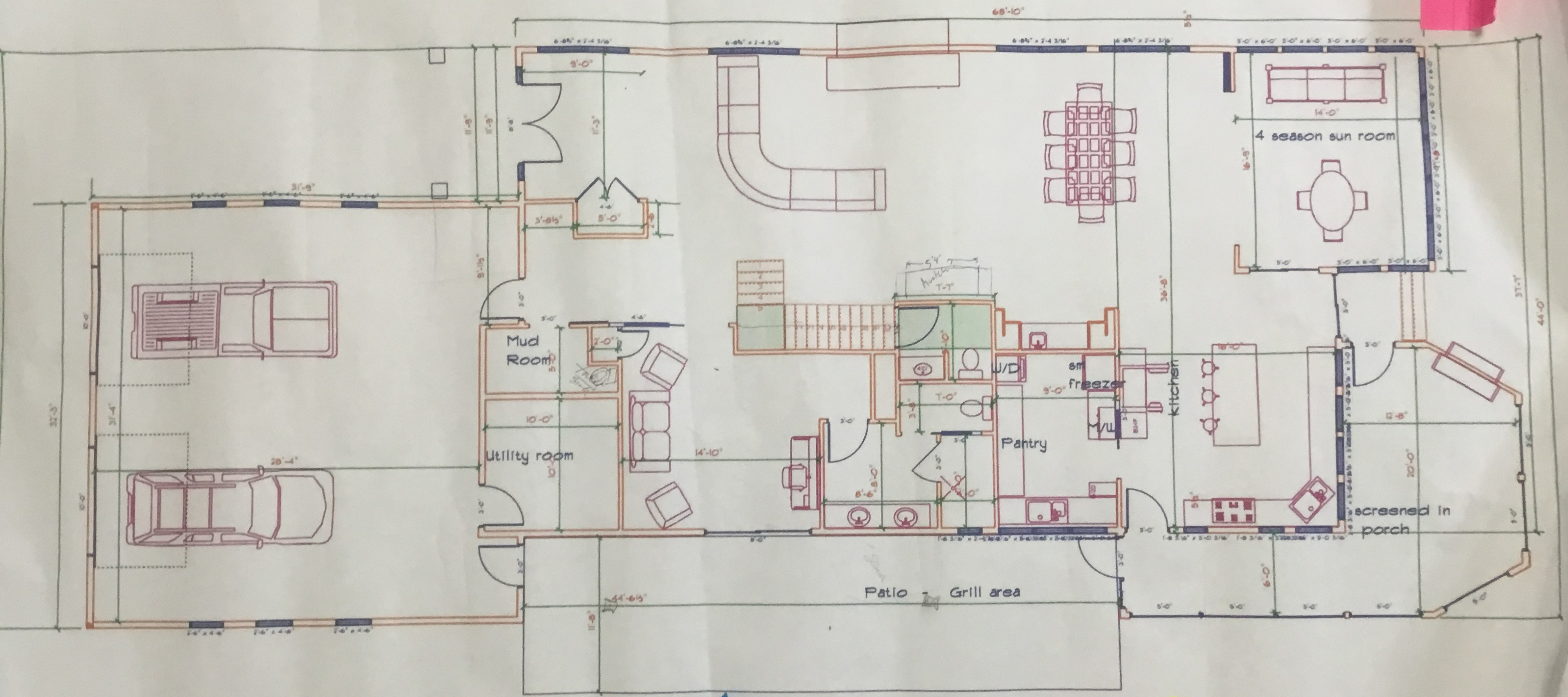

Handwritten notes on a blue sticky note, possibly including the name 'S. H. H.'.

Hot Tub



Clear Lake

22

**SOUTH SHORE DR**

