

INDEX LEGEND

LOCATION:
 PARCEL 'A' PART OF NE 1/4 NE 1/4
 S34-T97N-R19W OF THE 5TH P.M.,
 CERRO GORDO COUNTY, IOWA

PROPRIETOR:
 RICHARD G. MOOREHEAD
 JEANNE RAE MOOREHEAD

SURVEY REQUESTED BY:
 JEANNE MOOREHEAD

SURVEYOR COMPANY:
 STARK SURVEYING INC.
 1622 S. TAFT AVE.
 MASON CITY, IOWA, 50401
 PHONE: 641-423-7947

RETURN TO: 7.0002
 BENJAMIN STARK
 1622 S. TAFT AVE.
 MASON CITY, IOWA, 50401

Doc. #: 2019-7359
 Type: ISUR Pages: 1 12/20/2019 08:58 AM
 R: \$5.00 - Tf: \$0.00 - M: \$1.00 - Tc: \$1 - N: \$0
 Pymt: Check

Colleen Pearce, Cerro Gordo County Recorder



And

PLAT OF SURVEY

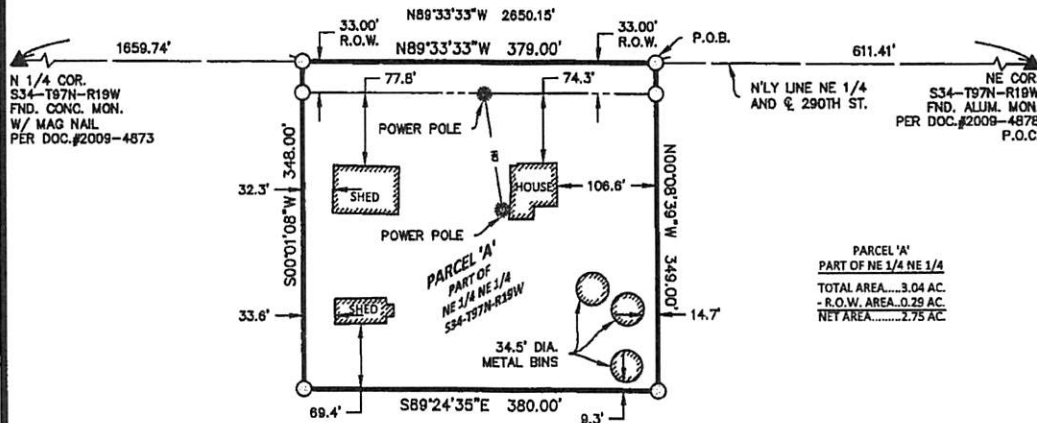

DESCRIPTION

A PARCEL OF LAND DESIGNATED AS PARCEL 'A' IN THE NORTHEAST QUARTER (NE 1/4) OF THE NORTHEAST QUARTER (NE 1/4) OF SECTION 34-T97N-R19W OF THE 5TH P.M. CERRO GORDO COUNTY, IOWA MORE PARTICULARLY DESCRIBED AS FOLLOWS:

COMMENCING (P.O.C.) AT THE NORTHEAST CORNER (NE COR.) OF SAID SECTION THIRTY-FOUR (34);

THENCE ON AN IOWA ZONE TWO (2) REGIONAL COORDINATE SYSTEM BEARING OF N89°33'33\"/>

LEGEND

- △ SET SECTION CORNER AS NOTED (P.O.C.) POINT OF COMMENCEMENT
- SET 1/2" REBAR 24" LONG YPC 23709 (P.O.B.) POINT OF BEGINNING
- FOUND PINCH PIPE MONUMENT UNLESS NOTED
- ▲ FOUND SECTION CORNER AS NOTED (65) LOT NUMBER
- × CUT 'X'
- (0.00)' RECORD MEASUREMENT

SURVEYOR'S NOTES:

- 1) IGRCS ZONE 2 IS THE BASIS OF BEARING FOR THE PURPOSE OF THIS SURVEY.
- 2) THE HOUSE IS A TWO STORY WITH CONCRETE FOUNDATION.

DOCUMENTS USED FOR THIS SURVEY:
 CERTS: DOC.#2009-4878,
 DOC.#2009-4873
 DEED: DOC.#8903545

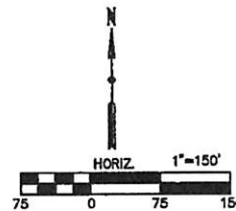

DATE SURVEYED	11-20-18
SCALE:	AS SHOWN
PROJECT NO.:	19322
DRAWN BY:	BVS
CHECKED BY:	BVS
SHEET	1 of 1



I hereby certify that this land surveying document was prepared and the related survey work was performed by me or under my direct personal supervision and that I am a duly licensed Land Surveyor under the laws of the State of Iowa.

Benjamin Stark 11-26-19
 Benjamin Stark Date
 License number 23709 Sheets covered by this seal: 1
 My license renewal date is December 31, 2019

STARK SURVEYING INC.

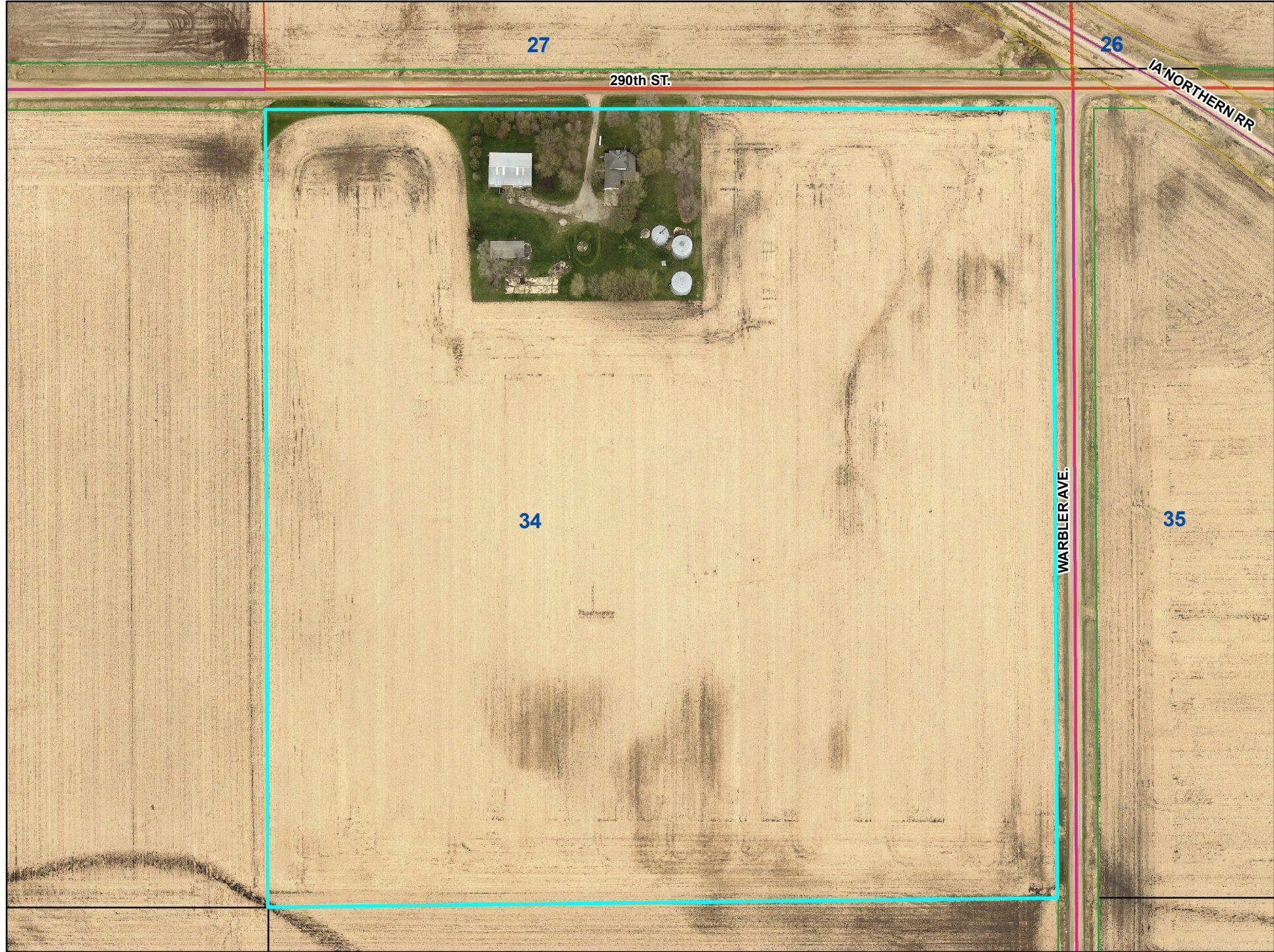

27

290th ST.

26

IA NORTHERN RR

34

WARBLER AVE.

35

**Richard & Jeanne Moorehead
22863 290th Street**

Figure 1

Looking at the existing house



January 14, 2020, J. Robbins

Figure 2

Looking at the northwest machine shed



January 14, 2020, J. Robbins

Figure 3

Looking at the southwest accessory building



January 14, 2020, J. Robbins

Figure 4

Looking at the 3 existing grain bins



January 14, 2020, J. Robbins

Figure 5
Looking south along the east side lot line



January 14, 2020, J. Robbins